

USA CABINA DUS CULISANTA JY-198 CADITA 140X190 CM

INSTRUCTIUNI DE INSTALARE SI UTILIZARE

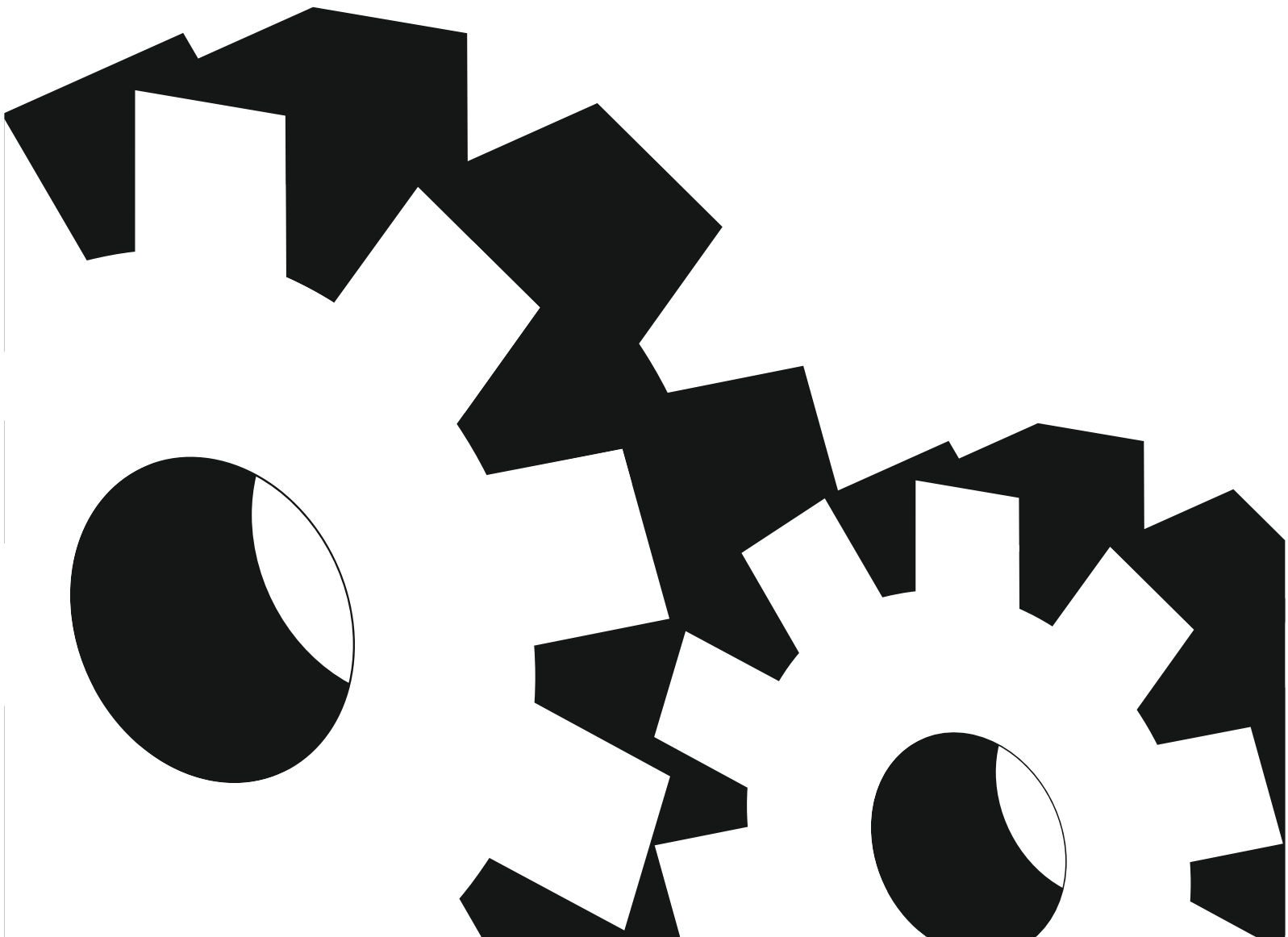

INSTRUCTIUNI DE INSTALARE SI UTILIZARE PENTRU USA CABINA DUS CULISANTA JY-198 CADITA 140X190 CM

Va multumim ca ati ales produsul DEDEMAN.
Pentru o folosire sigura si eficienta a produsului, va rugam mai intai sa cititi cu atentie manualul de instalare.

Chiar si dupa instalarea produsului, va rugam sa pastrati in mod corespunzator aceste instructiuni pentru intretinerea ulterioara si, de asemenea, pentru o posibila interventie de service. Daca aveti probleme cu produsele noastre, va rugam sunati agentul nostru local sau direct la compania noastra pentru o solutionare a problemei.

Verificati cu atentie daca partile componente corespund fizic si calitativ cu cele mentionate in lista de impachetare.

Retineti ca sticla este un produs extrem de fragil.

Pentru siguranta ta, acest produs este din sticla tratata termic dar va recomand sa o manevrati cu grija.

Pe perioada instalarii rog purtati manusi.

IMPORTANT : NU UTILIZATI PRODUSUL CA PUNCT DE SPRIJIN .

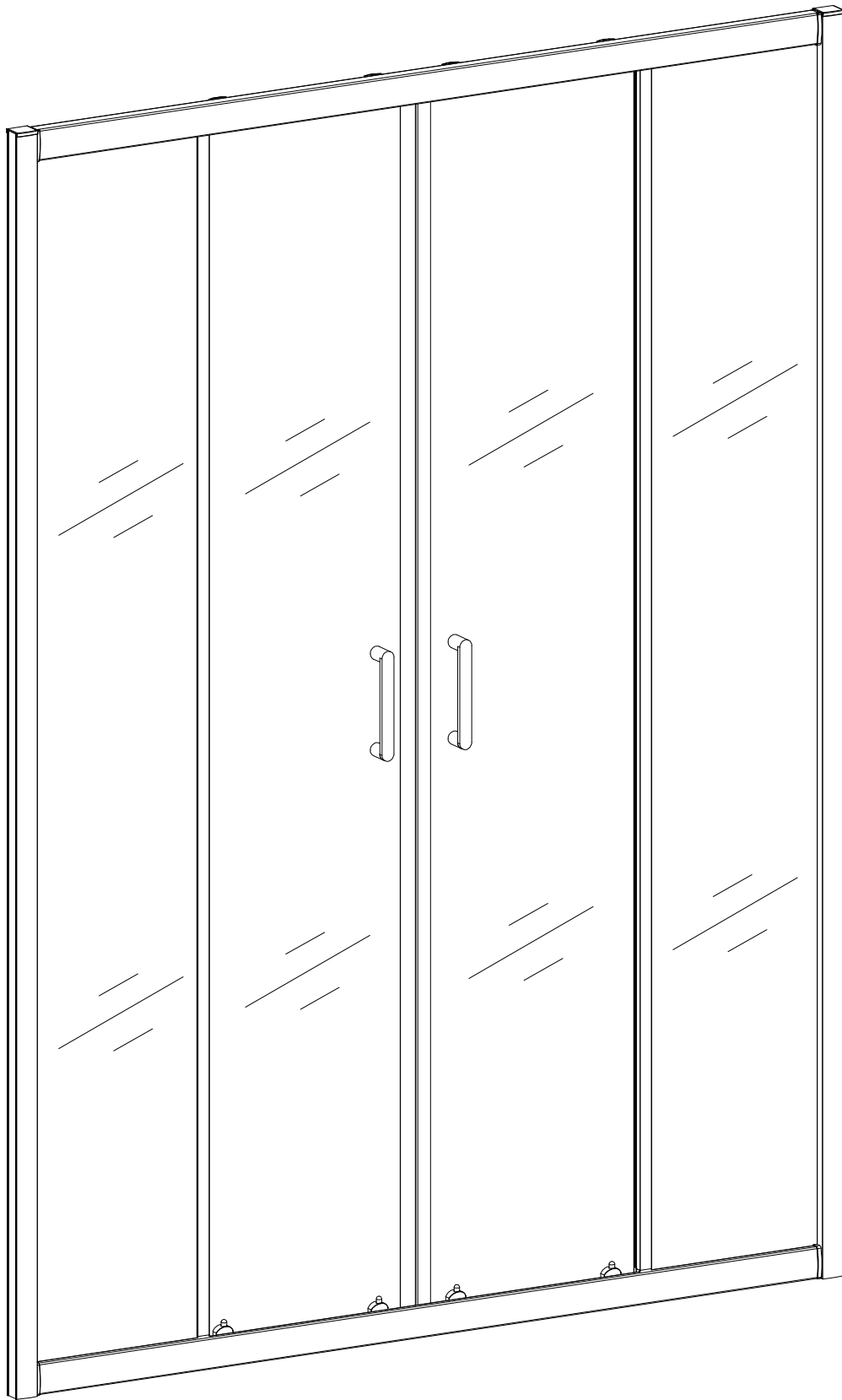

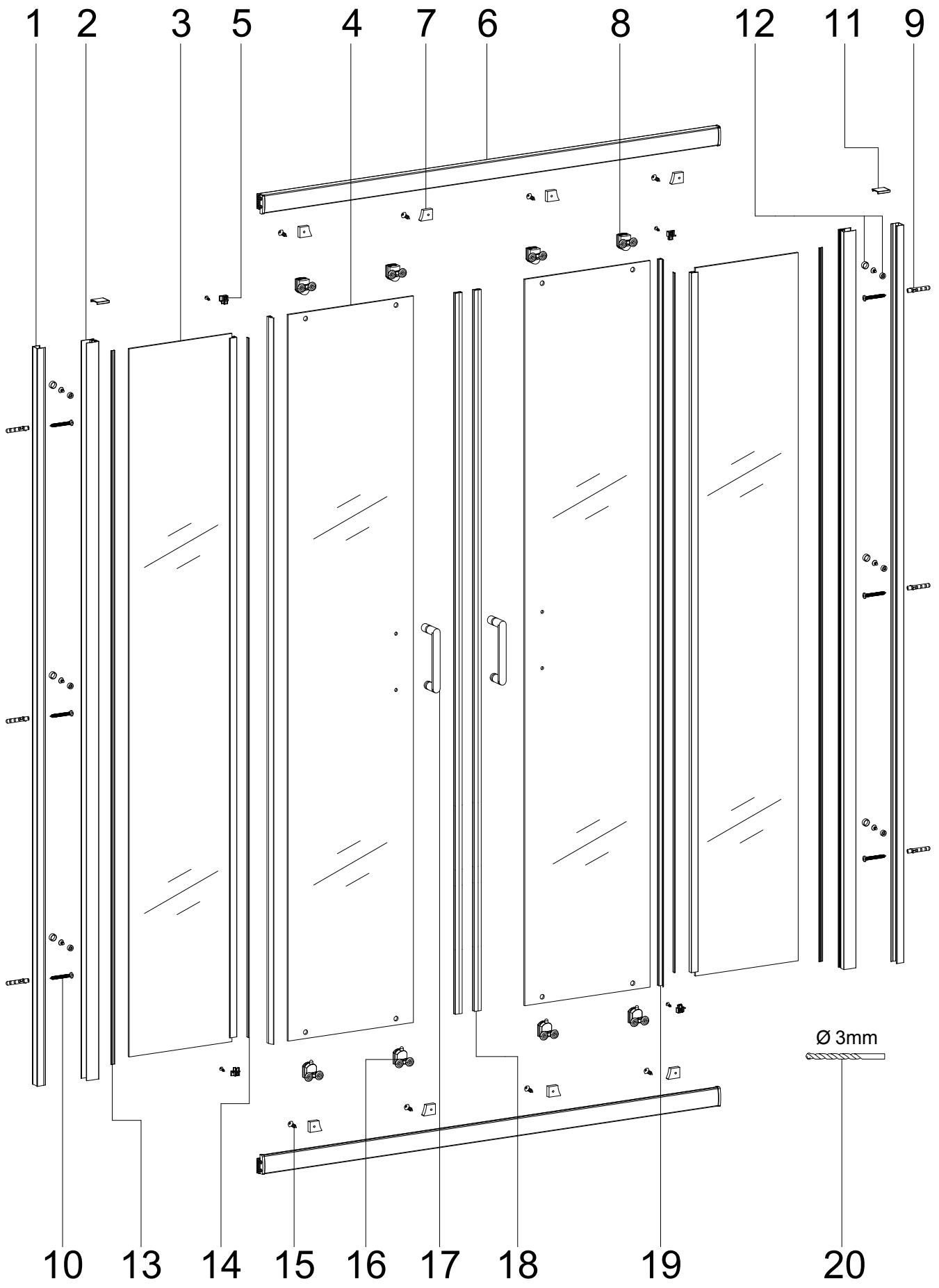

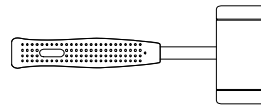
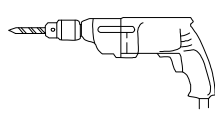
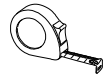
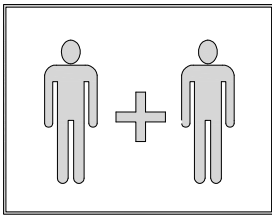

600mm-700mm

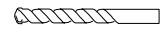
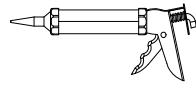

Ø 6mm

<p>1</p> <p>X2</p>	<p>2</p> <p>X2</p>	<p>3</p> <p>X2</p>	<p>4</p> <p>X2</p>
<p>5</p> <p>X2</p>	<p>6</p> <p>X2</p>	<p>7</p> <p>X4</p>	<p>8</p> <p>X4</p>
<p>9</p> <p>X6</p>	<p>10</p> <p>ST3.9X30</p> <p>X6</p>	<p>11</p> <p>X1</p>	<p>12</p> <p>X6</p>
<p>13</p> <p>3.8m</p> <p>X1</p>	<p>14</p> <p>X2</p>	<p>15</p> <p>ST3.9X10</p> <p>X18</p>	<p>16</p> <p>X4</p>
<p>17</p> <p>X2</p>	<p>18</p> <p>X2</p>	<p>19</p> <p>X2</p>	<p>20</p> <p>Ø 3mm</p> <p>X1</p>

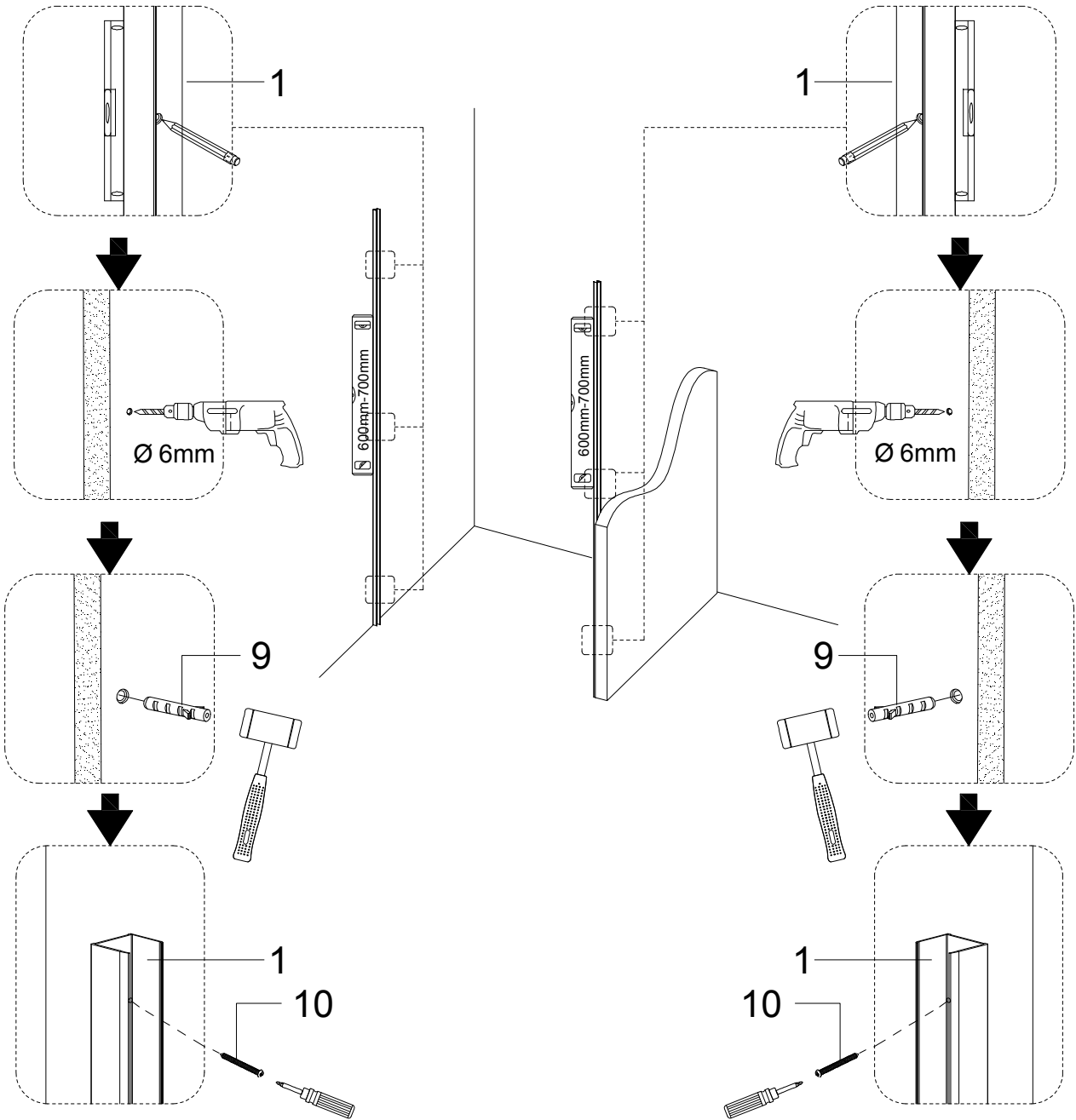
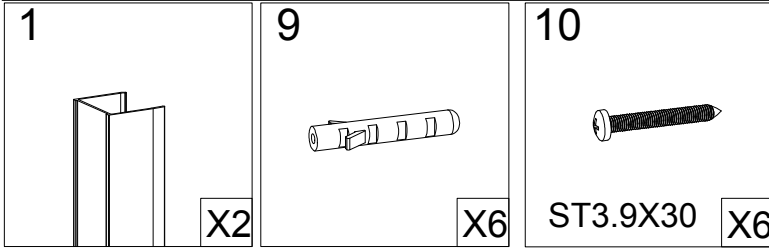
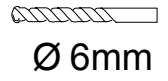
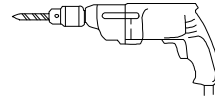
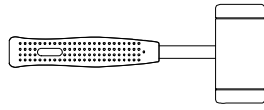
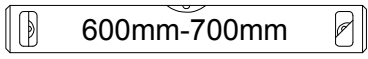

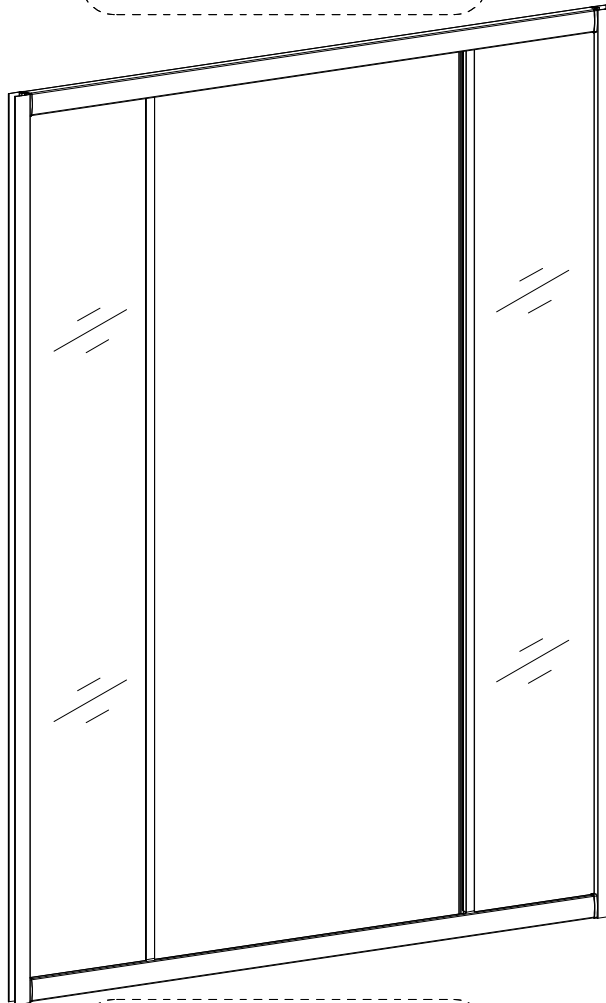
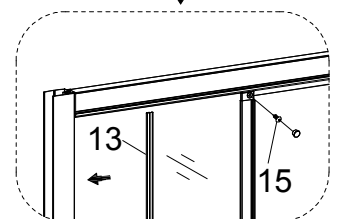
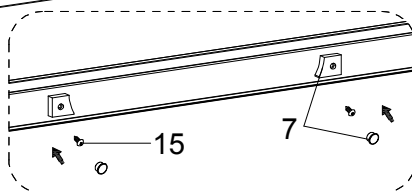
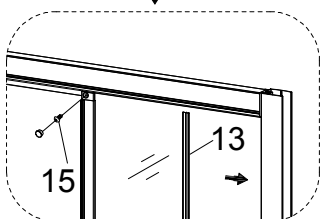
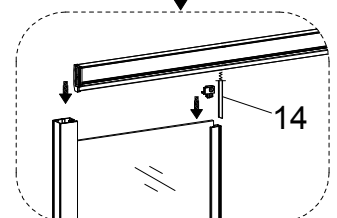
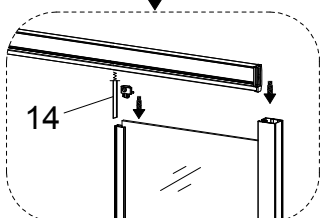
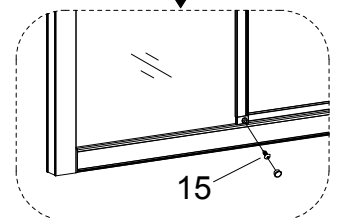
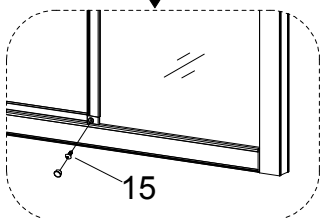
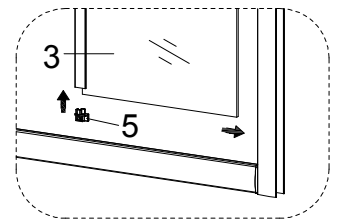
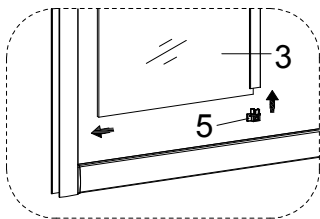
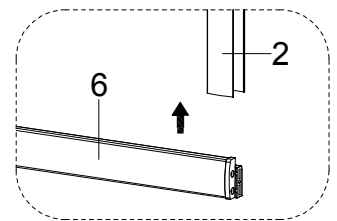
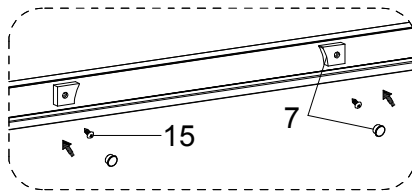
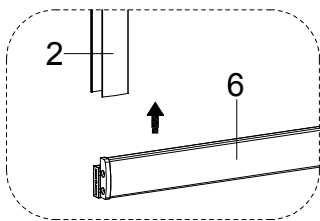
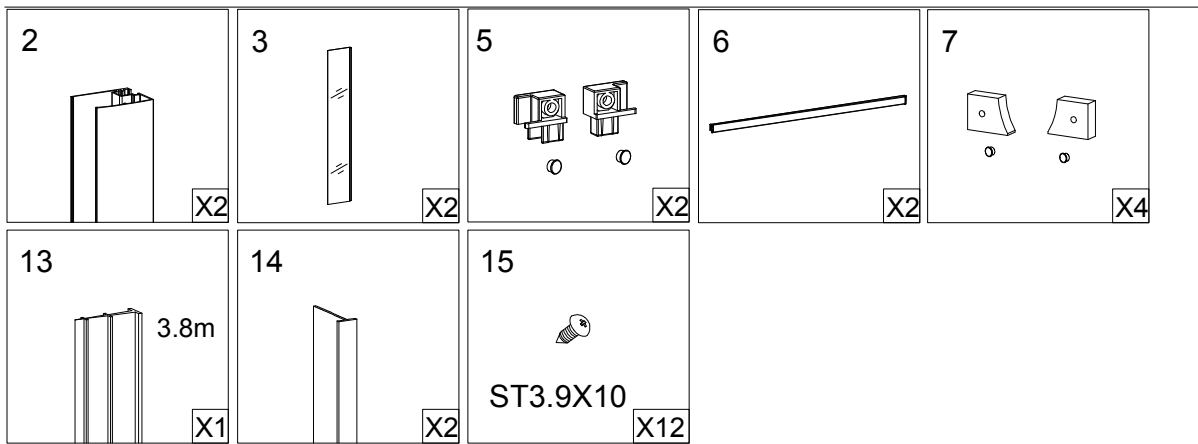
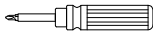

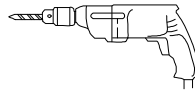

11



X1

12

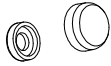

X6

15



ST3.9X10

X6

20

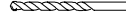

Ø 3mm

X1

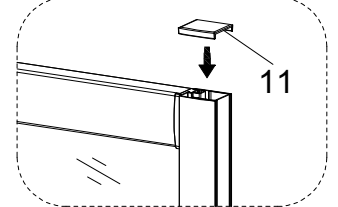
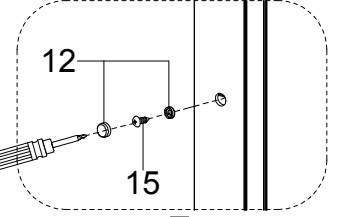
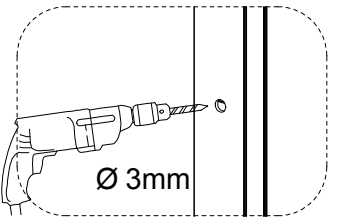
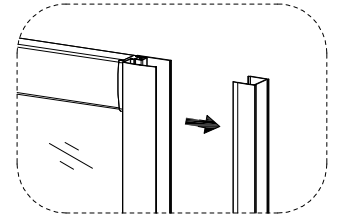
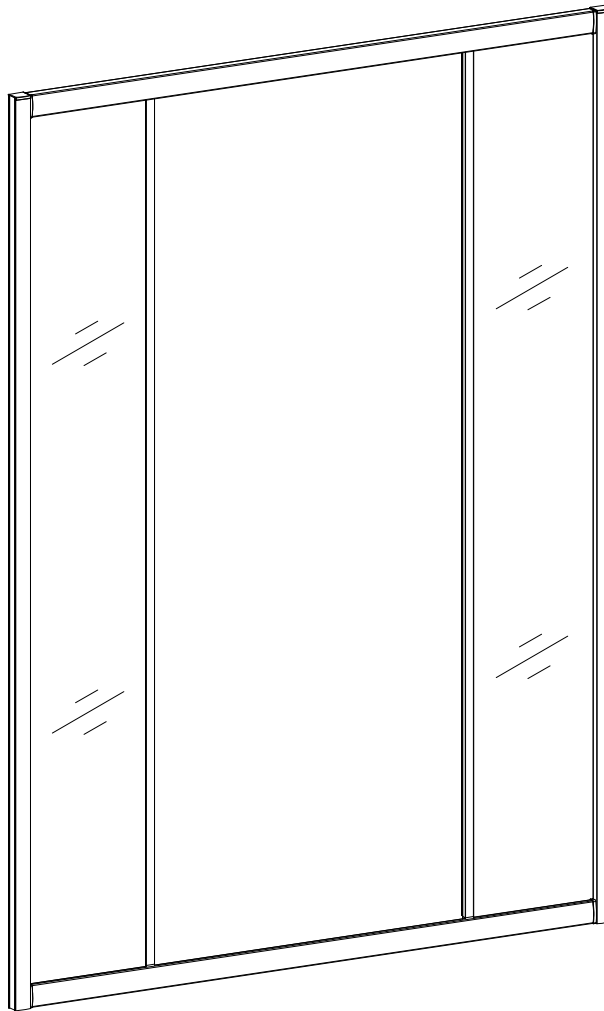
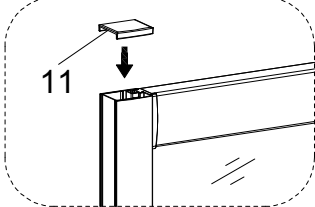
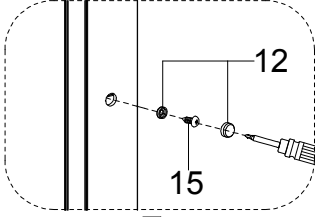
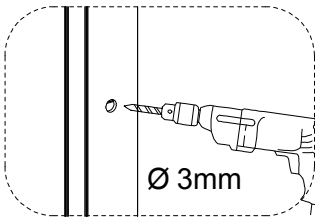
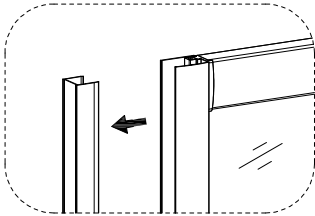

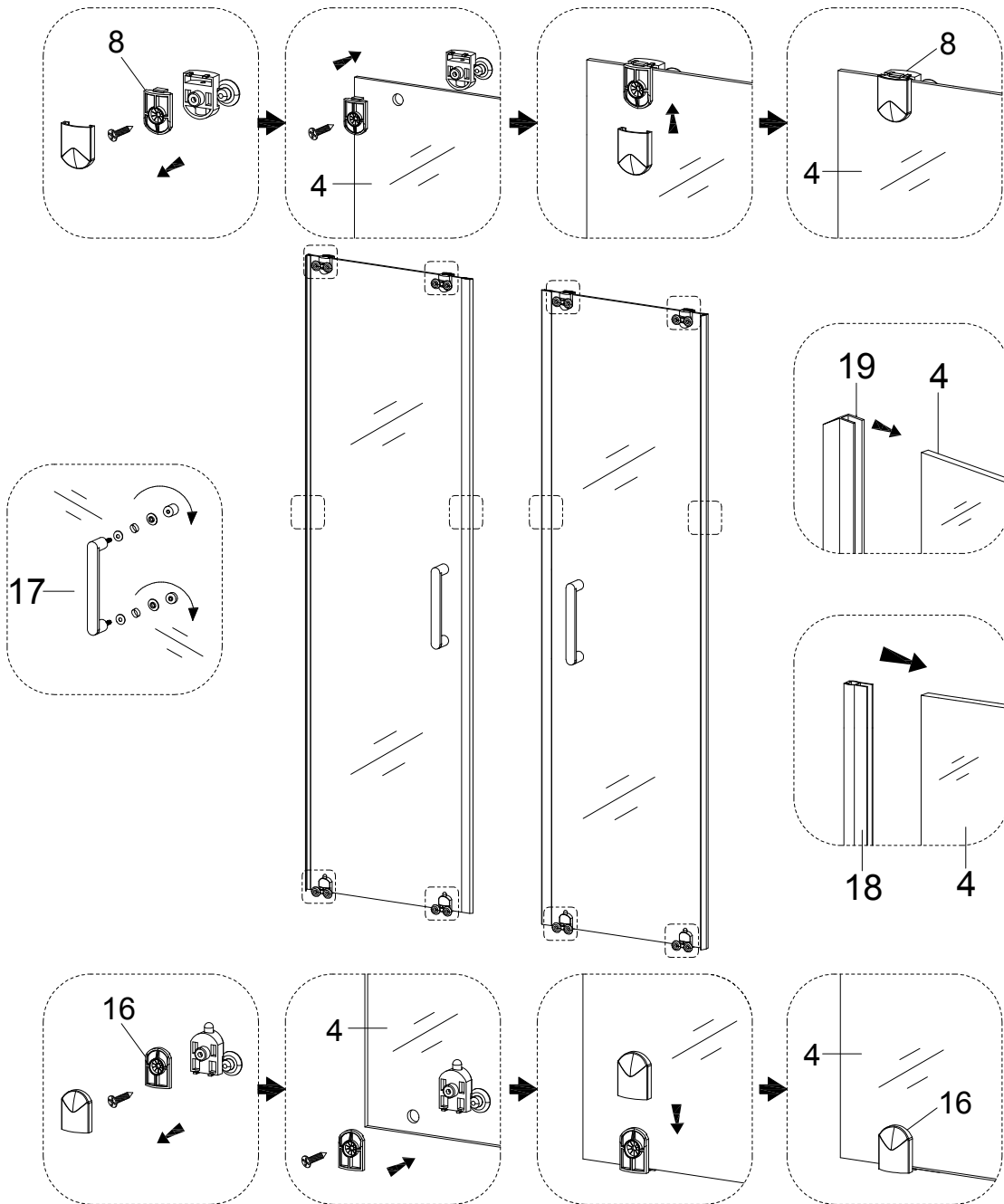
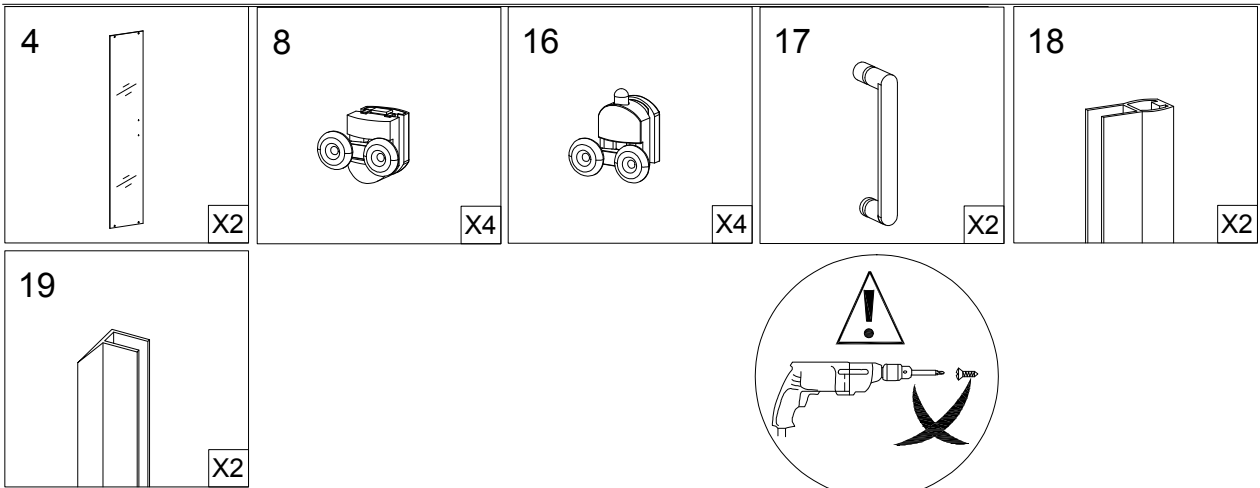

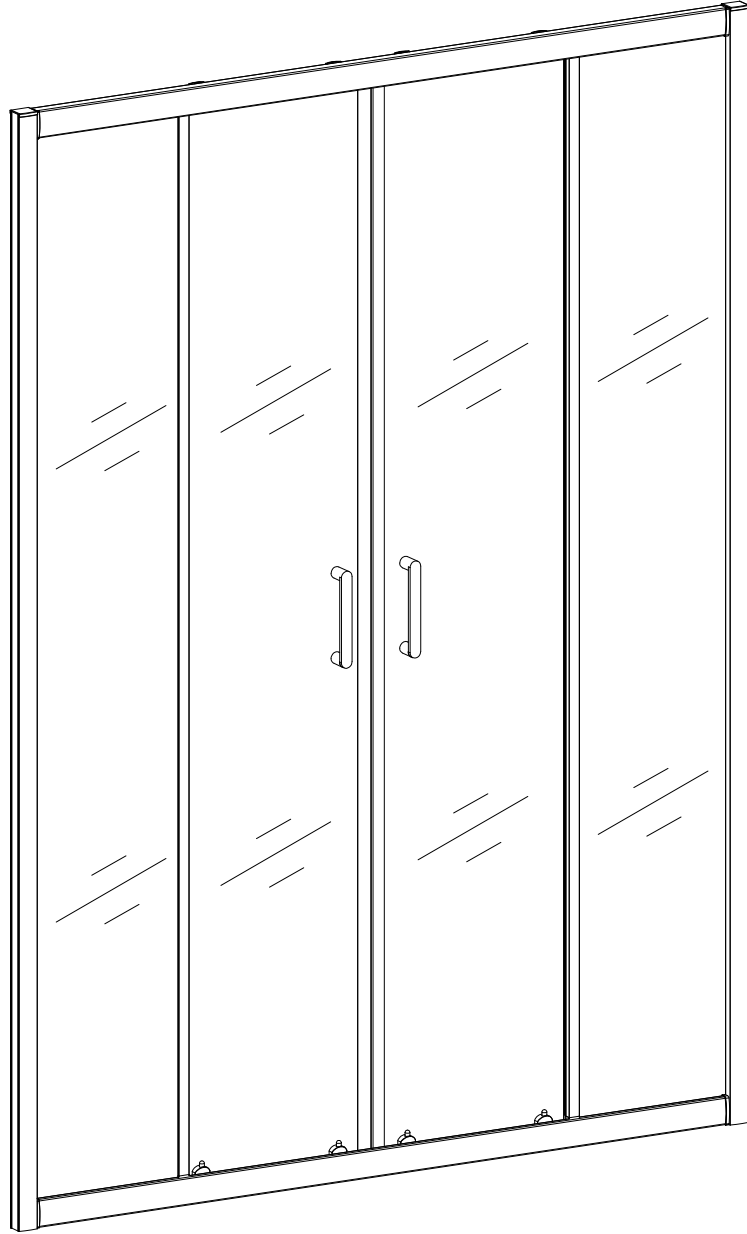
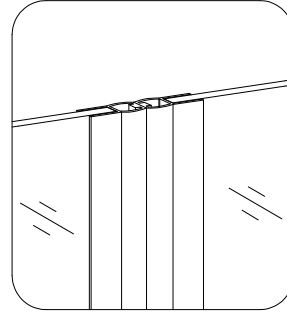
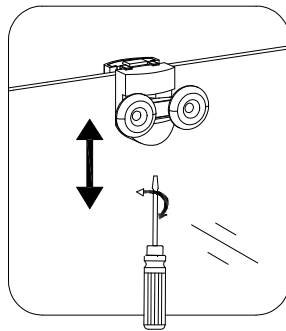
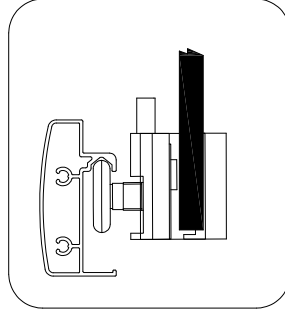
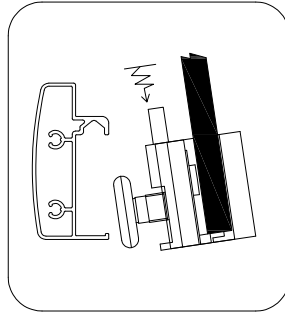
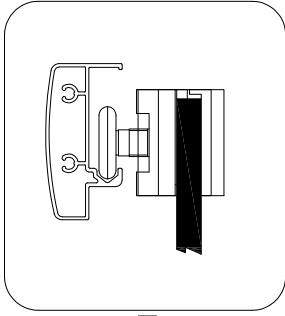
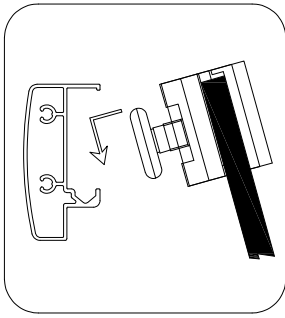

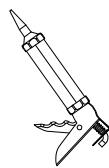
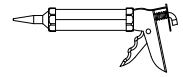
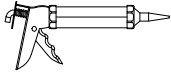
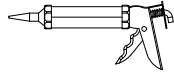

DECLARAȚIA DE PERFORMANȚA Nr. NŌ. ZA(19)-01-22-30

1. Cod unic de identificare al produsului-tip: **JY-888, JY-198**
2. Utilizare (utilizări) preconizată (preconizate): Igiena personala
3. Fabricant: PINGHU AONISI SANITARY WARE CO.,LTD
SANITARY WARE TECHNOLOGY ZONE, DAQITANG,
XINDAI,PINGHU, CHINA
4. Importator: S.C DEDEMAN SRL, ALEXEI TOLSTOI STR, NO.8, 600093, BACAU, ROMANIA
5. Sistemul (sistemele) de evaluare și de verificare a constanței performanței: Sistem 4
6. Standard armonizat: EN 14428:2015
7. Performanta (performante) declarata (declarate):

Caracteristici esentiale	Performanta	Specificatiile tehnice armonizate
Posibilitate de curatare	Satisfacator	EN 14428:2015
Rezistenta la impact/caracteristici de fisurare	Satisfacator	EN 14428:2015
Durabilitate	Satisfacator	EN 14428:2015

Performanta produselor identificate mai sus sunt in conformitate cu setul de performante declarate la punctual 7. Aceasta declaratie de performanta este eliberata in conformitate cu Regulamentul (UE) nr. 305/2011, pe raspunderea exclusiva a fabricantului identificat mai sus.

Semnata pentru si in numele fabricantului de catre: SC DEDEMAN SRL, STR. TOLSTOI, NR. 8, 600093, BACAU, ROMANIA.

Locul si data emiterii: BACAU , 19.02.2019

