

Primary Usage

Reference No.

Sign. and date

Copy inv. No.

Repl. inv. No.

Sign. and date

Orig. inv. No.

DP-12.5.20.13-VCH

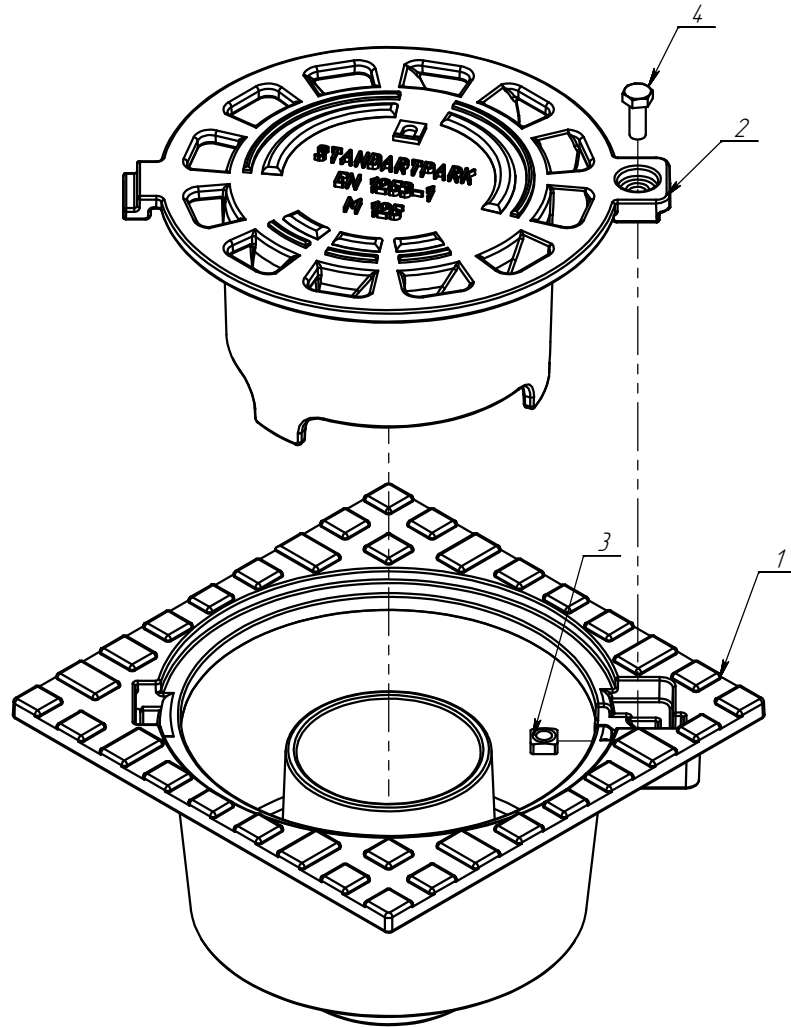

Position	Designation	Description	Number
1	DP-12.5.20.13-VCH.001	Body	1
2	DP-12.5.20.13-VCH.002	Cover	1
3		Square nut DIN 557	1
4		Bolt M6x16 DIN933 (EN ISO 4017)	1

1. Surface coating: bitumen mix black matt paint with anticorrosion features
2. Tolerance-EN 8062/weight +/-3%
3. Mark the article number - EN 124 C250
4. Mark the date of manufacture of the hatches in the format MMY (month, year).
5. The font of the main inscriptions Arial is bold 10mm.

				Art. 33352/12-3				
				DP-12.5.20.13-VCH				
Rev.	Sheet	Doc. No.	Sign.	Data	Trap type M125 GGG50	Let.	Weight (lb)	Scale
Dvlpd by	Prakapenko			04.02.2021			5.7	12
Chkd by	Kachanovskyy							
Tech. Ctrl	Tsyurak					Sheet 1	Sheets 6	
Reg. Doc. Ctrl	Dyka				GGG50			
Aprvd by	Darel							

DP-12.5.20.13-VCH

Primary Usage

Reference No.

Sign. and date

Copy inv. No.

Repl. inv. No.

Sign. and date

Orig. inv. No.

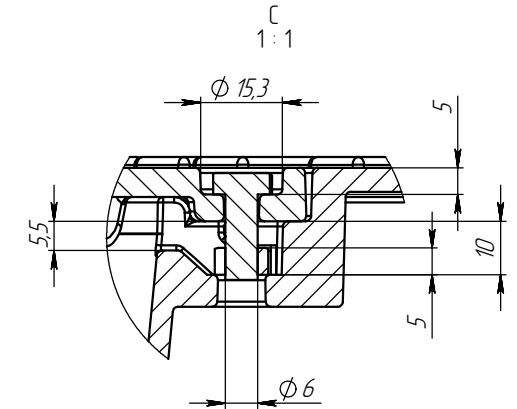
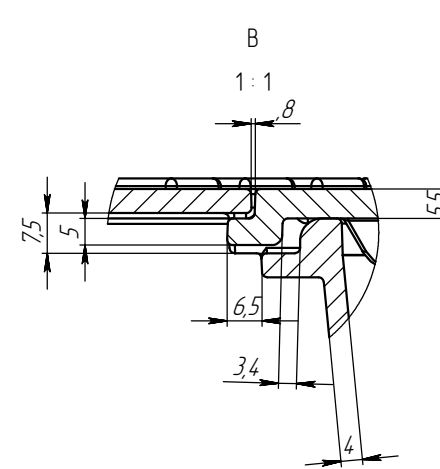
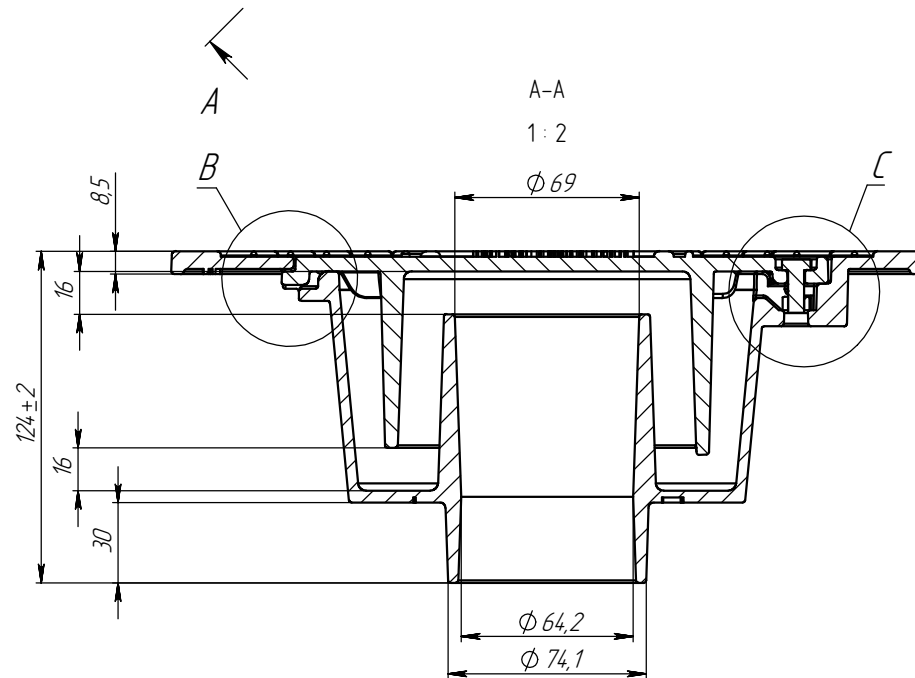
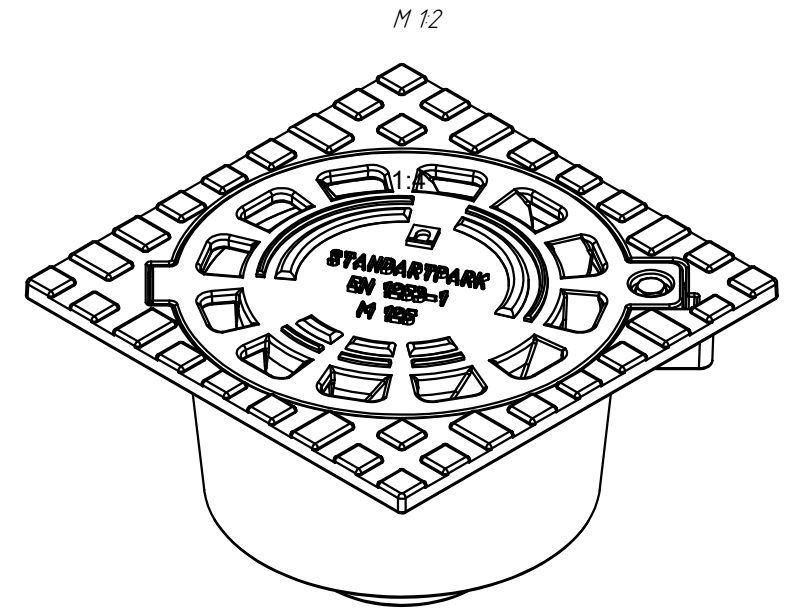
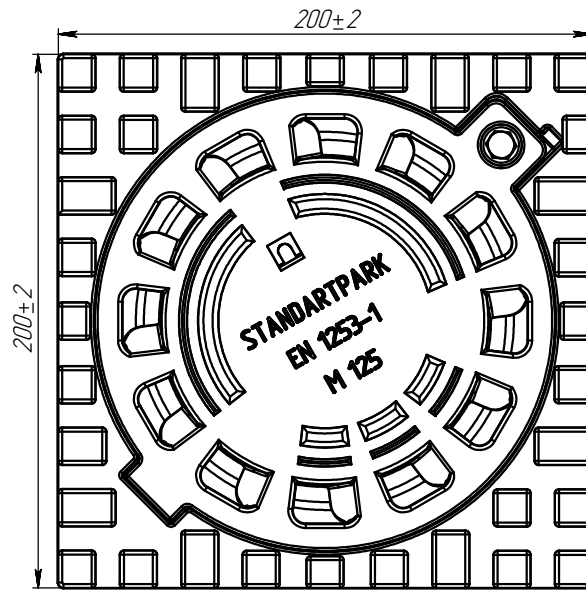

				DP-12.5.20.13-VCH			Art. 33352/12-3	
Rev.	Sheet	Doc. No.	Sign.	Data	Trap type M125 GGG50	Let.	Weight (lb)	Scale
							5.7	12
						Sheet 2	Sheets	6
Reg. Doc. Ctrl.	Dyka				GGG50			
Aprvd by	Darel							

DP-12.5.20.13-VCH001

Primary Usage

Reference No.

Sign. and date

Copy inv. No.

Repl. inv. No.

Sign. and date

Orig. inv. No.

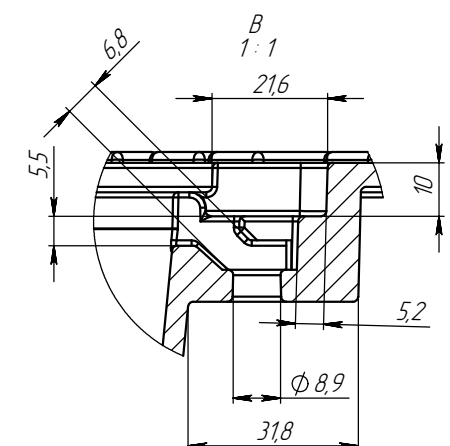
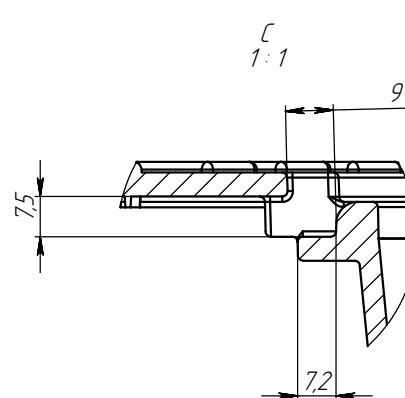
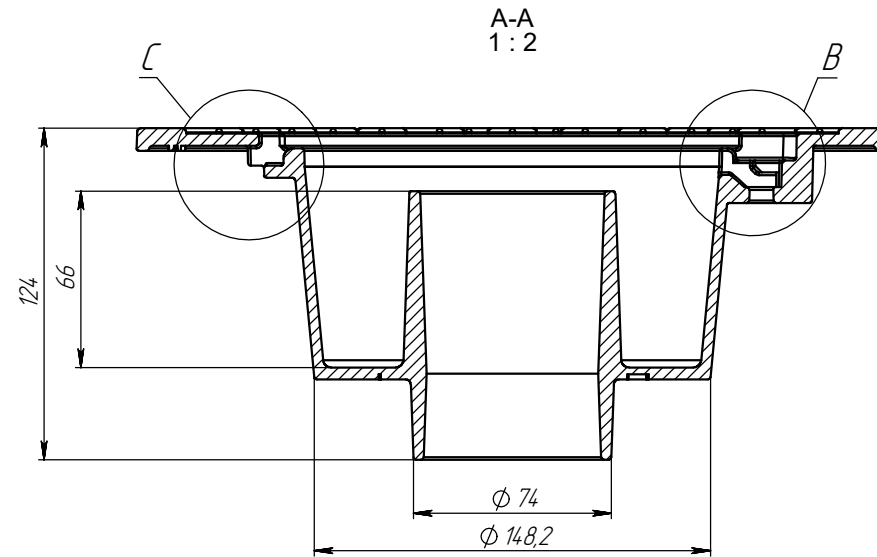
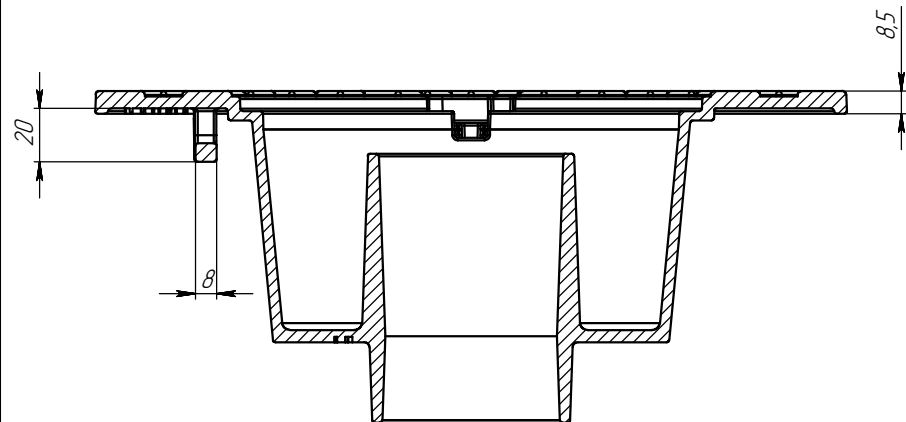
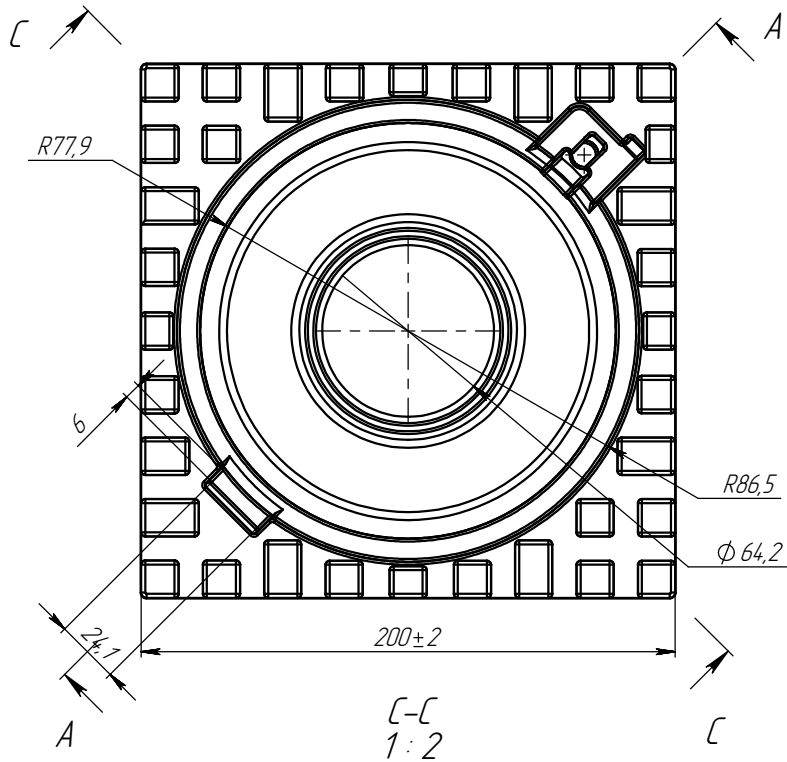

1. Surface coating: bitumen mix black matt paint with anticorrosion features
2. Tolerance-EN 8062/weight +/-3%
3. Mark the article number - EN 124 C250
4. Mark the date of manufacture of the hatches in the format MMY (month, year).
5. The font of the main inscriptions Arial is bold 10mm.

				DP-12.5.20.13-VCH001			Art. 33352/12-3		
Rev.	Sheet	Doc. No.	Sign.	Data	Body	Let.	Weight (lb)	Scale	
Dvlpd by	Prakapenko			04.02.2021			3.46	14	
Chkd by	Kachanovskyy								
Tech. Ctrl	Tsyurak					Sheet 3	Sheets 6		
Reg. Doc. Ctrl	Dyka				GGG50				
Aprvd by	Darel								

DP-12.5.20.13-VCH.002

Primary Usage

Reference No.

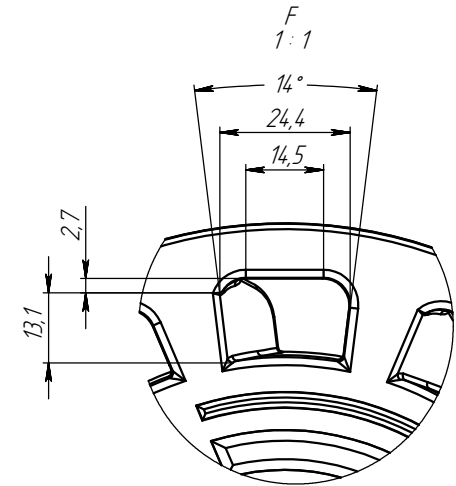
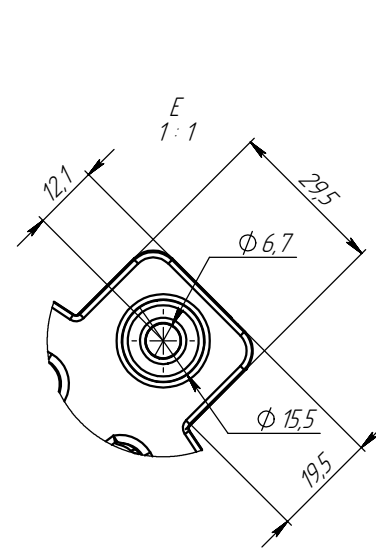
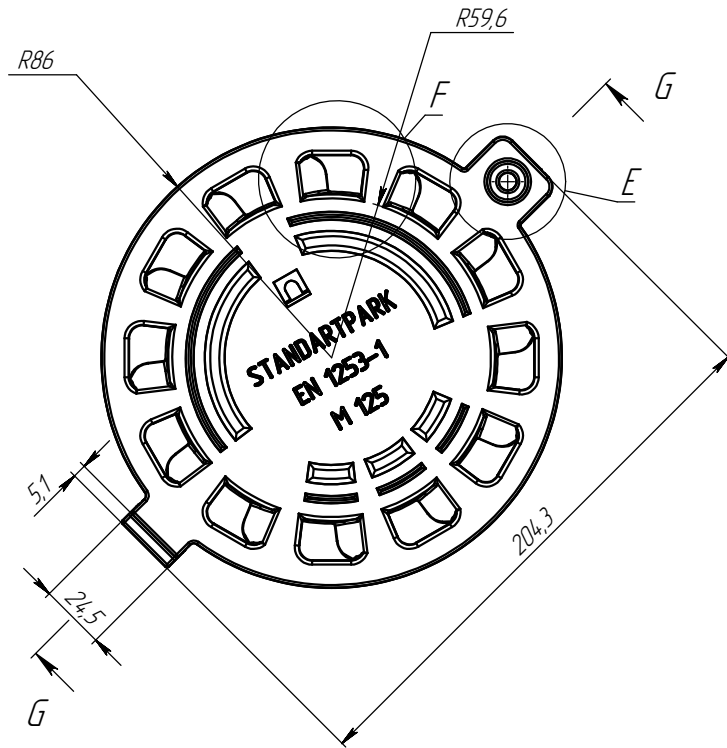
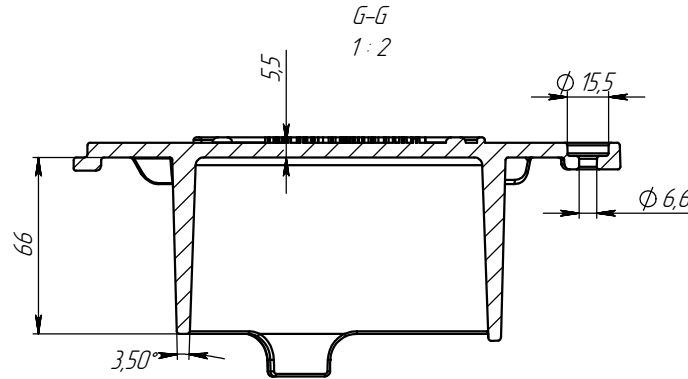
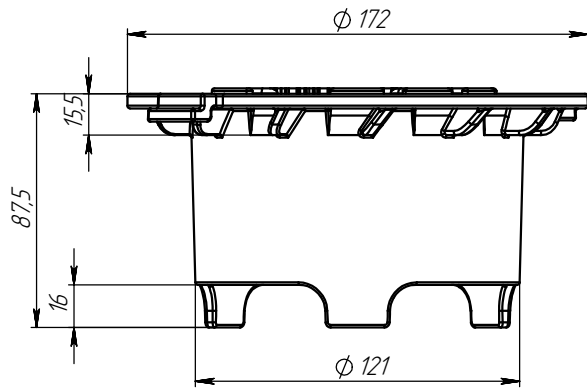

1. Surface coating: bitumen mix black matt paint with anticorrosion features
2. Tolerance-EN 8062/weight +/-3%
3. Mark the article number - EN 124 C250
4. Mark the date of manufacture of the hatches in the format MMY (month, year).
5. The font of the main inscriptions Arial is bold 10mm.

Sign. and date

Copy inv. No.

Repl. inv. No.

Sign. and date

Orig. Inv. No.

				DP-12.5.20.13-VCH.002			Art. 33352/12-3	
Rev.	Sheet	Doc. No.	Sign.	Data	Trap type M125 GGG50	Let.	Weight (lb)	Scale
				04.02.2021			2.15	1.25
						Sheet 4	Sheets 6	
Reg. Doc. Ctrl.	Dyka				GGG50			
Aprvd by	Darel							

Primary Usage

Reference No.

Sign. and date

Copy inv. No.

Repl. inv. No.

Sign. and date

Orig. inv. No.

DP-12.5.20.13-VCH

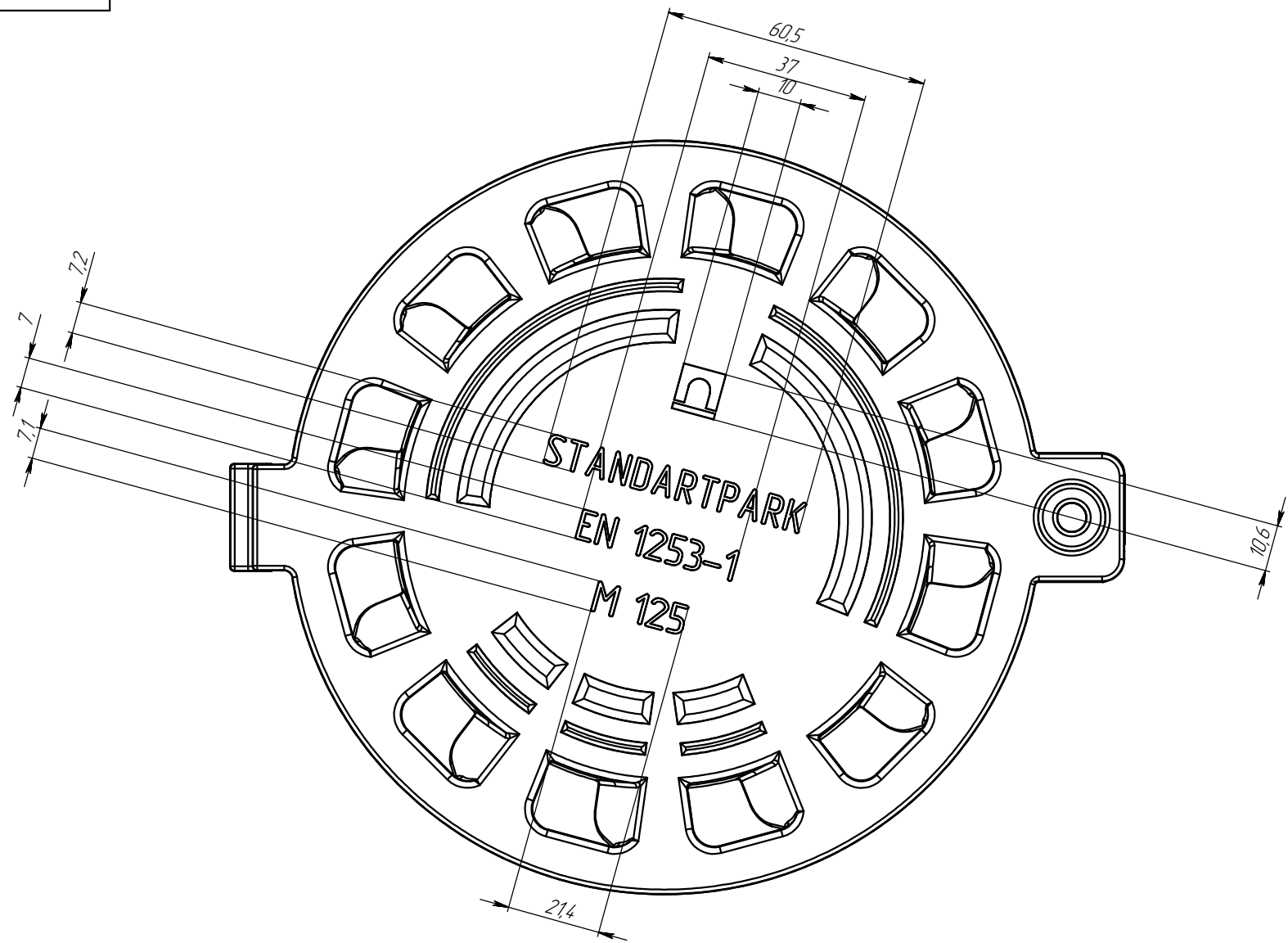

				DP-12.5.20.13-VCH			Art. 33352/12-3
Rev. Sheet	Doc. No.	Sign.	Data	Let.	Weight (lb)	Scale	
Dvlpd by	Prakapenko		04.02.2021		2.15	1:1	
Chkd by	Kachanovskyy						
Tech. Ctrl	Tsyurak						
Reg. Doc. Ctrl	Dyka						
Aprvd by	Darel						
				GGG50			
				Sheet 5		Sheets 6	

Primary Usage

Reference No.

Sign. and date

Copy inv. No.

Repl. inv. No.

Sign. and date

Orig. Inv. No.

DP-12.5.20.13-VCH001

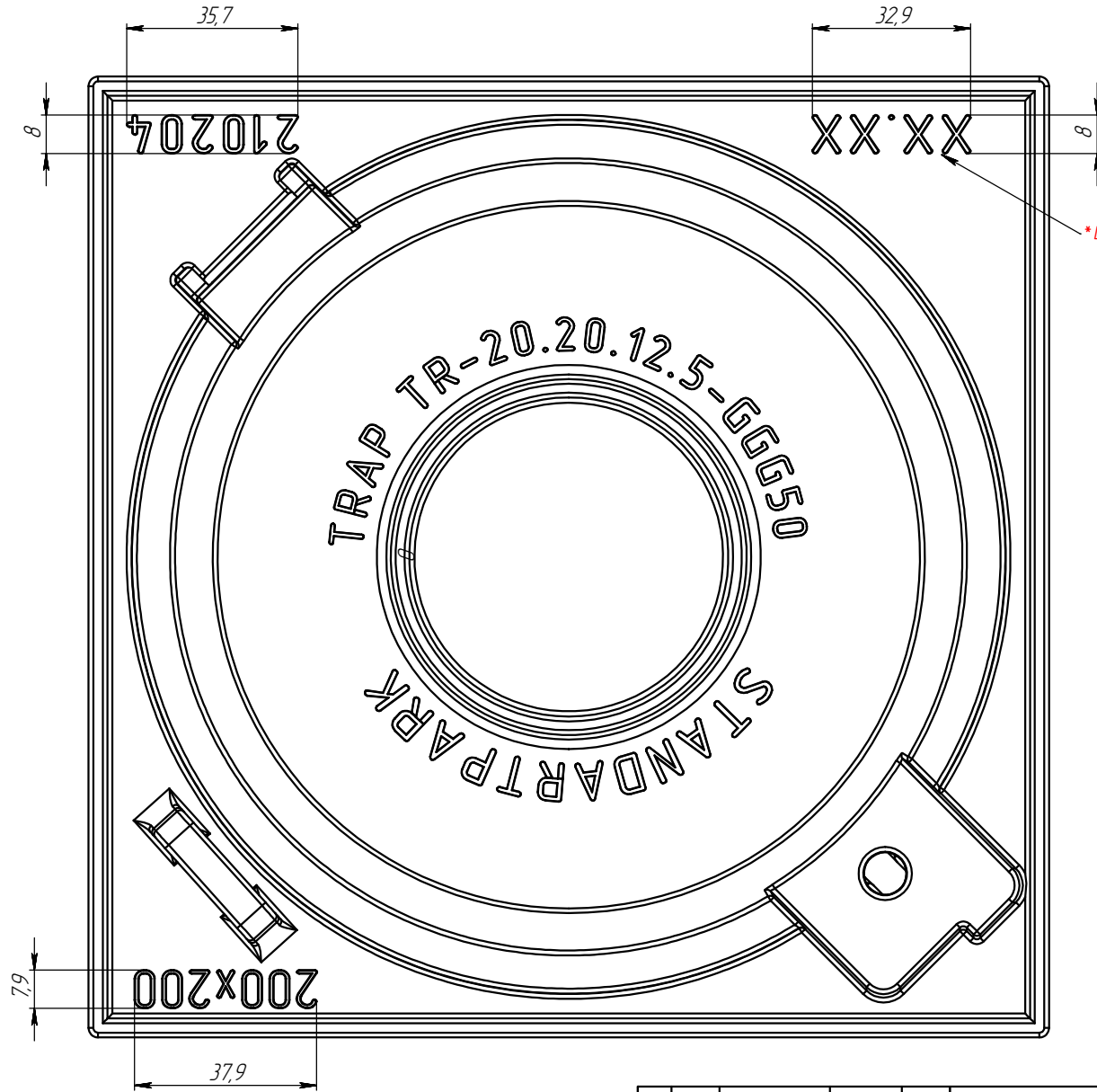

\*4 Date of manufacture

				DP-12.5.20.13-VCH001			Art. 33352/12-3	
Rev.	Sheet	Doc. No.	Sign.	Data	Cover "Marking bottom"	Let.	Weight (lb)	Scale
Dvlpd by	Prakopenko			04.02.2021			2.15	1:1
Chkd by	Kachanovskyy							
Tech. Ctrl	Tsyurak					Sheet 6	Sheets 6	
Reg. Doc. Ctrl	Dyka				GGG50			
Aprvd by	Darel							

Copied by

Size A3